

2/26/72
 Planning Permit No. 302 A/B/72
APPROVED
 SUBJECT TO THE CONDITIONS IN THIS OFFICE LETTER.
 No. 75192/73 Date: 10/12/72
 For MRS. S. SUBEELA RAMACHANDRAN
 CHENNAI METROPOLITAN DEVELOPMENT AUTHORITY
 CHENNAI-600 093.

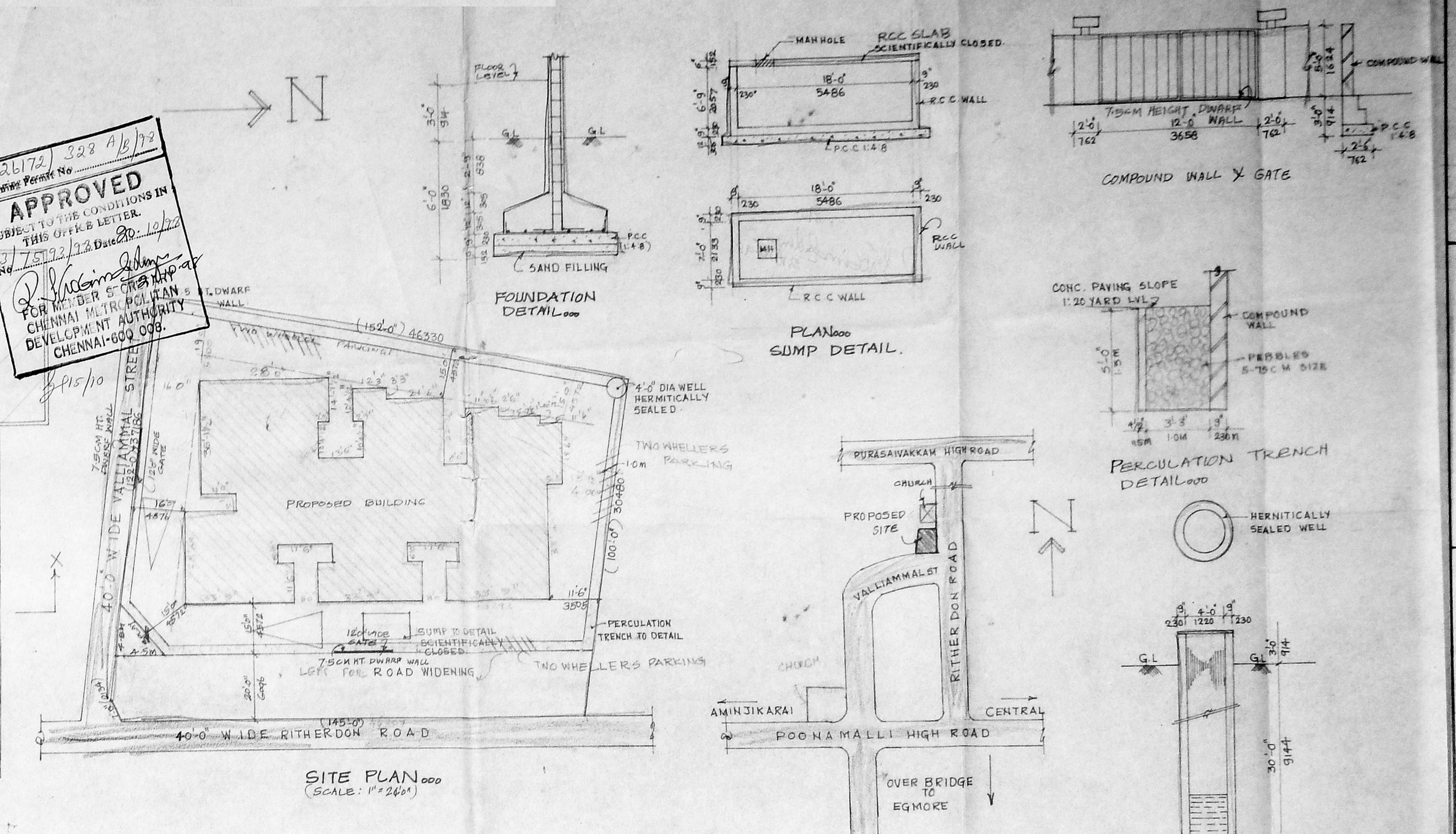

PROPOSED RESIDENTIAL FLATS AT
 NO.1, VALLIAMMAL STREET,
 PURASAWAKKAM DIVISION,
 VEPEERY, CHENNAI.
 BLOCK NO: 1, OLD SURVEY NO: 2/2
 NEW SURVEY NO: 2/79.
 FOR MRS. SUBEELA RAMACHANDRAN
 OLD DOOR No 17.

AREA DETAILS:

GROUND FLOOR	2337.44	07.00
FIRST FLOOR	2701.58	08.00
SECOND FLOOR	2817.50	08.00
THIRD FLOOR	2817.50	08.00
TOTAL AREA	26085.53	32.00
SITE AREA	18408.07	1571.27
F.F.T. COVERAGE	36.80%	
F.S.I.	1.487	

SPECIFICATIONS:

COLUMN FOOTING FOUNDATION LAID OVER THE SAND FILLING AND PCC 1:4:8 MAT. ALL COLUMNS ARE CONNECTED WITH PLINTH BEAMS AND ROOF BEAMS. PCC 1:4:8 LAID OVER THE SAND FILLING FOR MOSAIC FLOORING BRICKWORK IN BASEMENT AND SUPER STRUCTURE WITH CM 1:8 MIX. ALL WALLS AND CEILINGS ARE PLASTERED WITH CM 1:6 MIX. JOINTS ARE MADE IN STEEL OR FIRST CLASS TEAK WOOD. ROOF COVERED BY RCC 1:2:4 MIXED FLAT SLAB. PARAPET WALL LAID ALL ROUND THE BUILDING. WEATHERING COURSE LAID IN PROPER MIX AND SLOPE WITH WATER PROOFING COMPOUND.

SCHEDULE OF JOINERY:

MD MAIN DOOR	36" x 70" (1071 x 2134)
D DOOR	30" x 70" (914 x 2134)
P DOOR	24" x 70" (731 x 2134)
FD FRENCH DOOR	80" x 70" (2438 x 2134)
FL	60" x 70" (1830 x 2134)
IN WINDOW	60" x 46" (1524 x 1168)
NI	40" x 46" (1016 x 1168)
KW KITCHEN WINDOW	60" x 36" (1524 x 914)
V VENTILATOR	20" x 30" (508 x 762)

COLOUR INDEX:

PROPOSED BUILDING	▬
SITE BOUNDARY LINE	▬
EXISTING ROAD	▬

SCALE: 1"=8'0"
 DATE: 3-2-78
 DRN: V. RAMAN
 CHKD:

OWNER:
 S. Subeela Ramachandran

LICENSED SURVEYOR:
 K. SELVAM, B.E., A.M.I.E.
 Consulting Civil Engineer, Chartered Engineer,
 Class - I Licensed Surveyor, Reg No: 800
 Corporation of Chennai & A. Bharat Municipal
 No: 1/370, Mogappair East,
 CHENNAI-600 050.

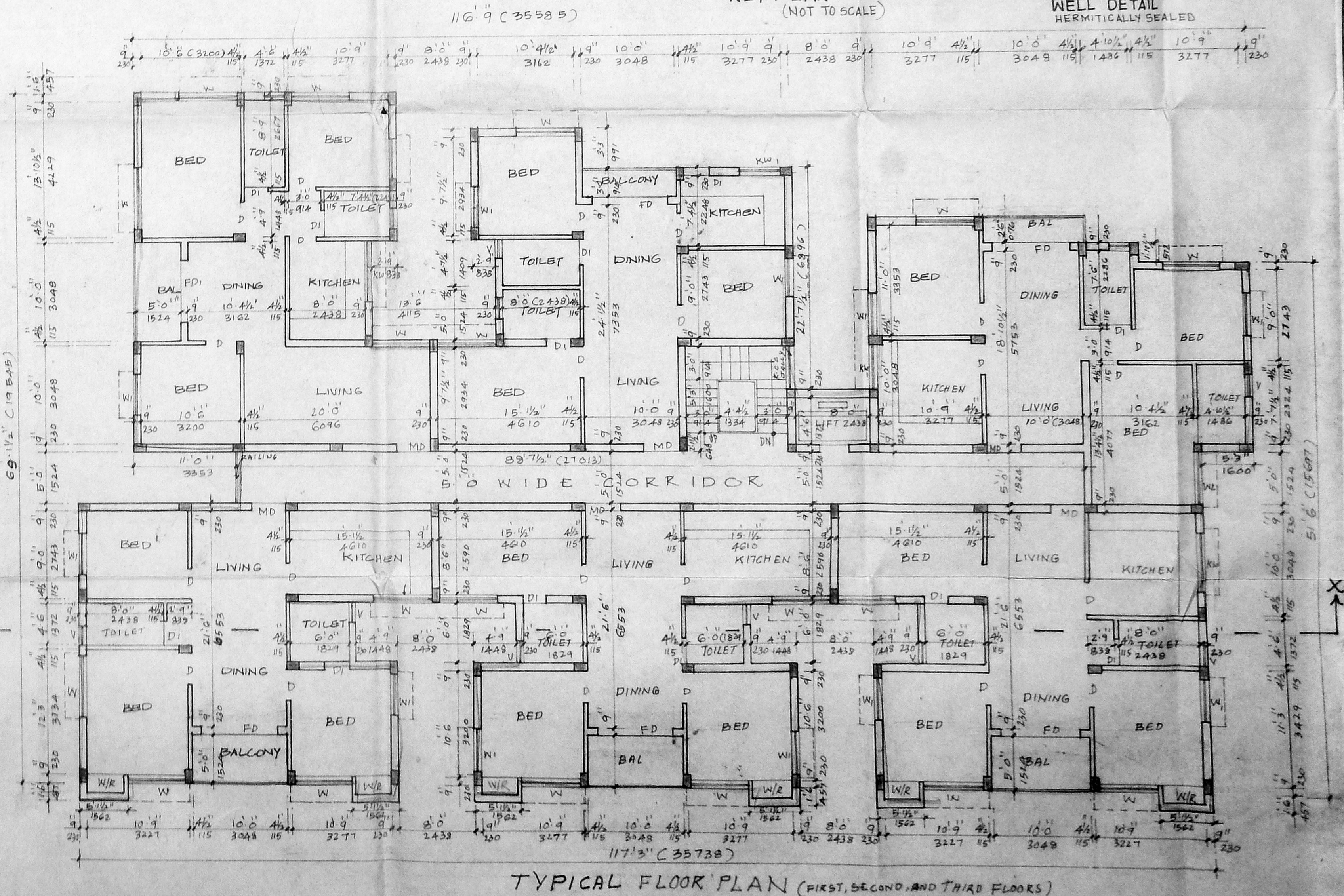
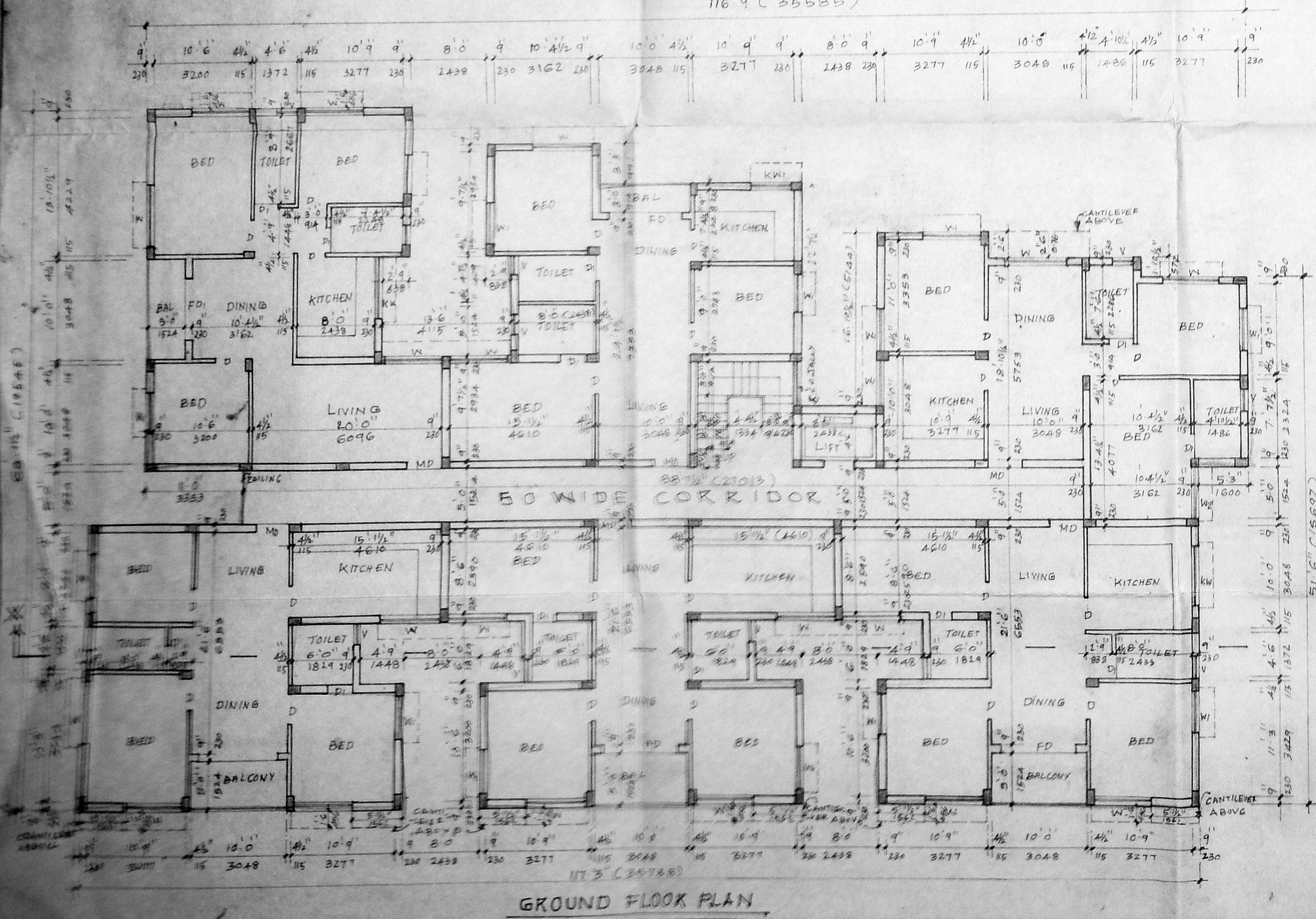

PROPOSED RESIDENTIAL
 FLATS AT NO:1 VALLIAMMAL
 STREET, PURASAIWALKAM
 DIVISION, VE PERY, CHENNAI.
 BLOCK NO:1, OLD SURVEY NO: 2/2
 NEW SURVEY NO : 2/79.
 OLD DOOR NO: 17
 FOR: MRS. SUSEELA RAMACHA-

B/26172/323 2/18/92
 Planning Permit No
APPROVED
 SUBJECT TO THE CONDITIONS IN
 THIS OFFICE LETTER.
 No. 7593/92 Date 10/92
 FOR MEMBER SECRETARY
 CHENNAI METROPOLITAN
 DEVELOPMENT AUTHORITY
 CHENNAI-600 008.

CMDA (B) / NO. NDRAN.
 C. No. 63/2593/92
 Asst
 Scrutiny
 P.A. 2/29/4
 2/2

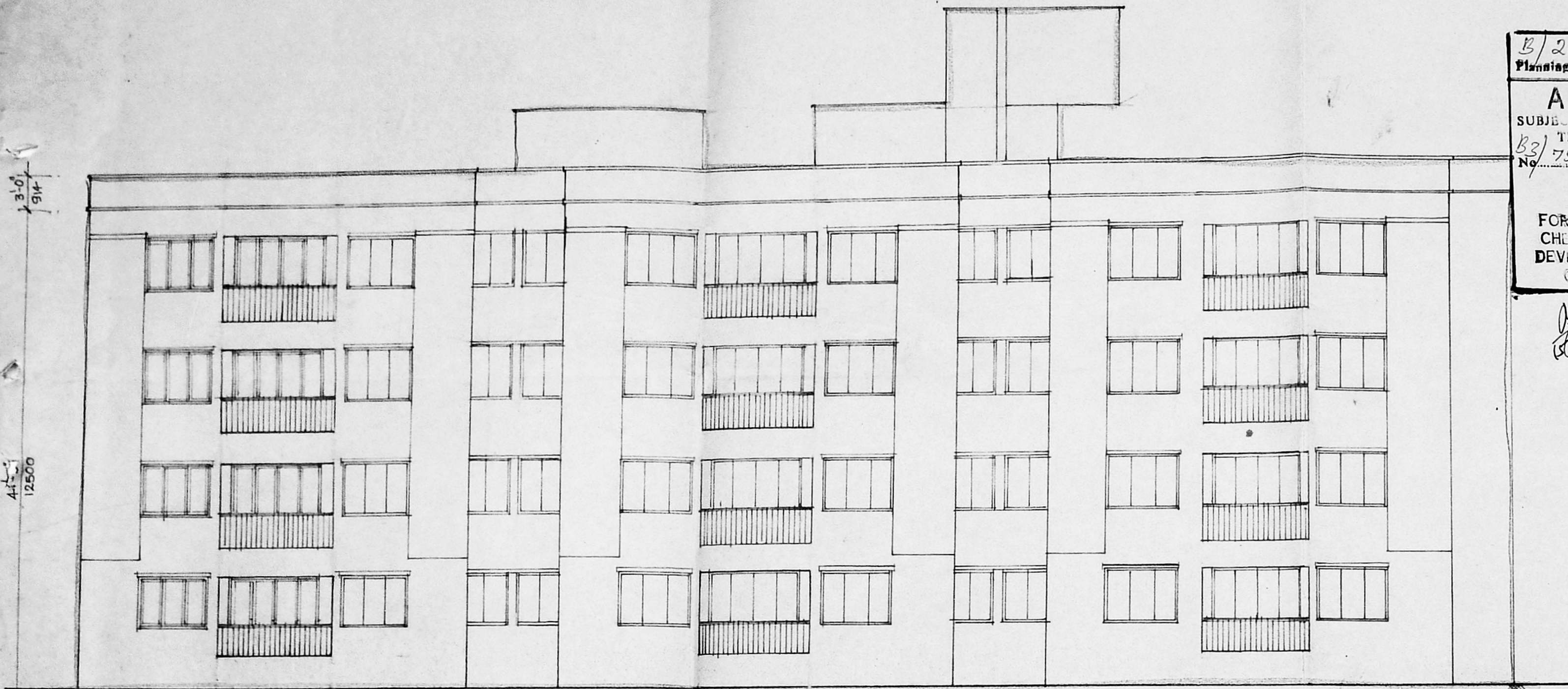

FRONT ELEVATION

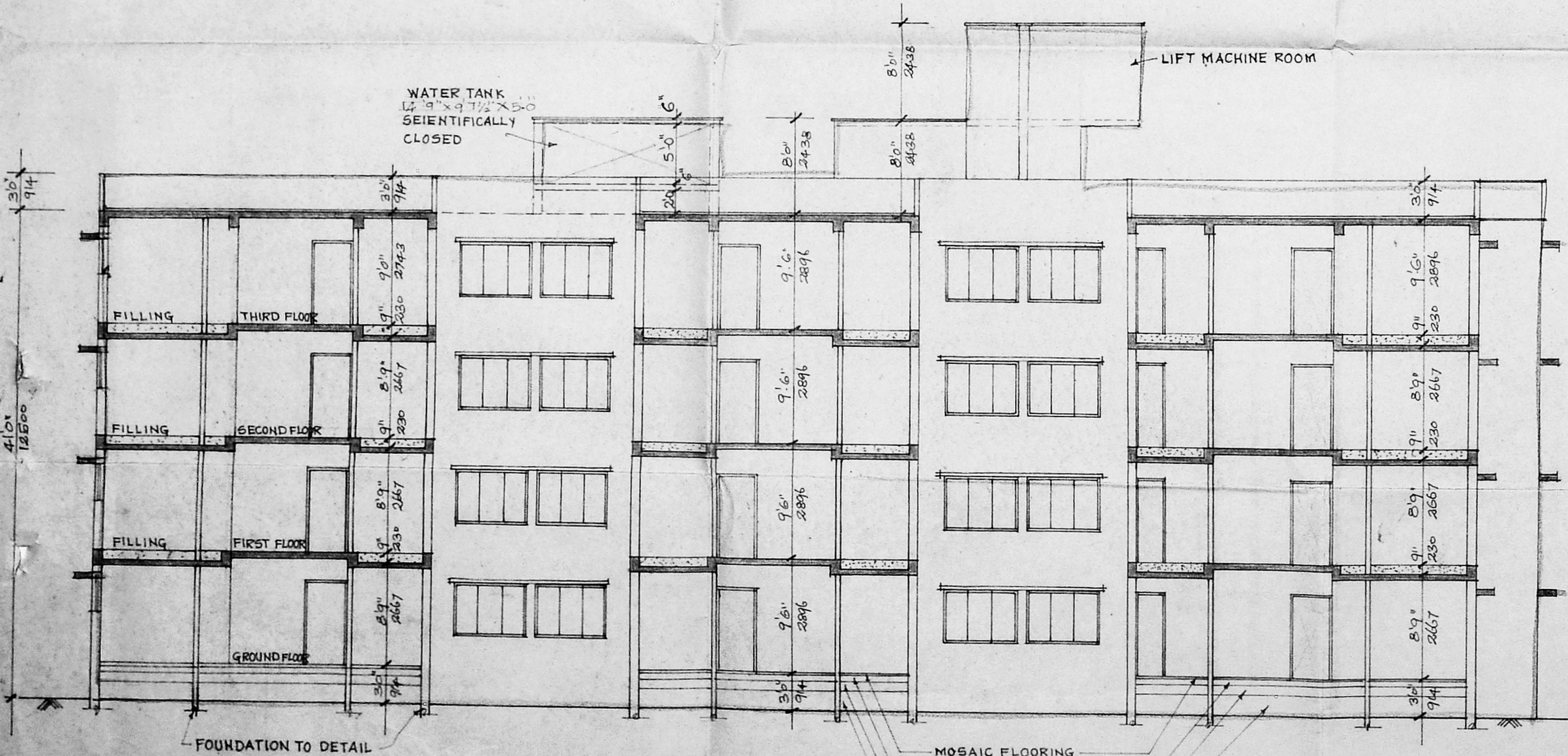

SECTION "X-X"

- MOSAIC FLOORING
- P.C.C. 1:4:8
- SAND FILLING
- EARTH FILLING

COLOUR INDEX:
 PROPOSED
 SITE BOUNDARY LINE
 EXISTING ROAD

SCALE : 1" = 8'-0" DATE : 3-2-98
 DRN : CHKD :

OWNER:
Suseela Ramachandran

ARCHITECT:

LICENSED SURVEYOR.
K. Selvam
K. SELVAM, B.E., A.M.I.E.
 Consulting Civil Engineer, Chartered Engineer,
 Class - I Licensed Surveyor, Reg. No: 800
 Corporation of Chennai & Ambattur Municipality
 No: 1/370, Mogappair East,
 CHENNAI-600 050.